1. Project Title: Development of a Smart Pet Care Application for Health Management, Appointments, and Marketplace Services

2. Project Statement and Outcomes:

The "Pet Care App" is designed to provide a seamless and interactive experience for pet owners to manage their pet's health, track appointments, purchase pet-related products, and connect with veterinarians. The app will offer features such as user authentication, pet profile management, health monitoring, appointment booking, and an integrated pet marketplace.

The outcome will be a user-friendly mobile and web-based platform that helps pet owners efficiently manage their pets' well-being. The platform will allow users to register their pets, receive timely reminders for vaccinations and medical check-ups, schedule appointments with veterinarians, and purchase essential pet supplies. The project will ensure an intuitive user experience, integrating various functionalities into a single ecosystem for pet care..

3. Modules to be Implemented:

- User Authentication and Profile Management Module
- Pet Profile and Health Tracking Module
- Appointment Scheduling with Veterinarians Module
- Pet Marketplace and Product Purchases Module
- Testing, Review, and Documentation

4. Week-wise Module Implementation and High-Level Requirements:

Week 1-2 : User Authentication and Profile Management Module

- Implement user registration and login functionality.
- Integrate authentication mechanisms (email/phone verification, social login).
- Allow users to create and manage their profiles.
- Enable secure data storage and user session management.

Week 3-4 : Pet Profile and Health Tracking Module

- Develop features for users to add and manage multiple pet profiles.
- Allow tracking of medical history, vaccination schedules, and health records.
- Implement health monitoring features like reminders for check-ups and vaccinations.
- Enable data visualization for pet health trends and analytics.

Week 5-6 : Appointment Scheduling with Veterinarians & Pet Marketplace Module

- Build an appointment booking system for veterinary consultations..
- Provide options for online or in-clinic appointments.
- Develop a marketplace to list pet-related products..
- Implement secure payment integration for product purchases.
- Allow users to track order history and deliveries.

Week 7-8 : Testing, Review, and Documentation

- Perform extensive testing to ensure accuracy and functionality.
- Document the development process, including catalog management, purchase flow, and payment integration.
- Prepare the final report detailing application features and potential enhancements.

5. Flow chart:

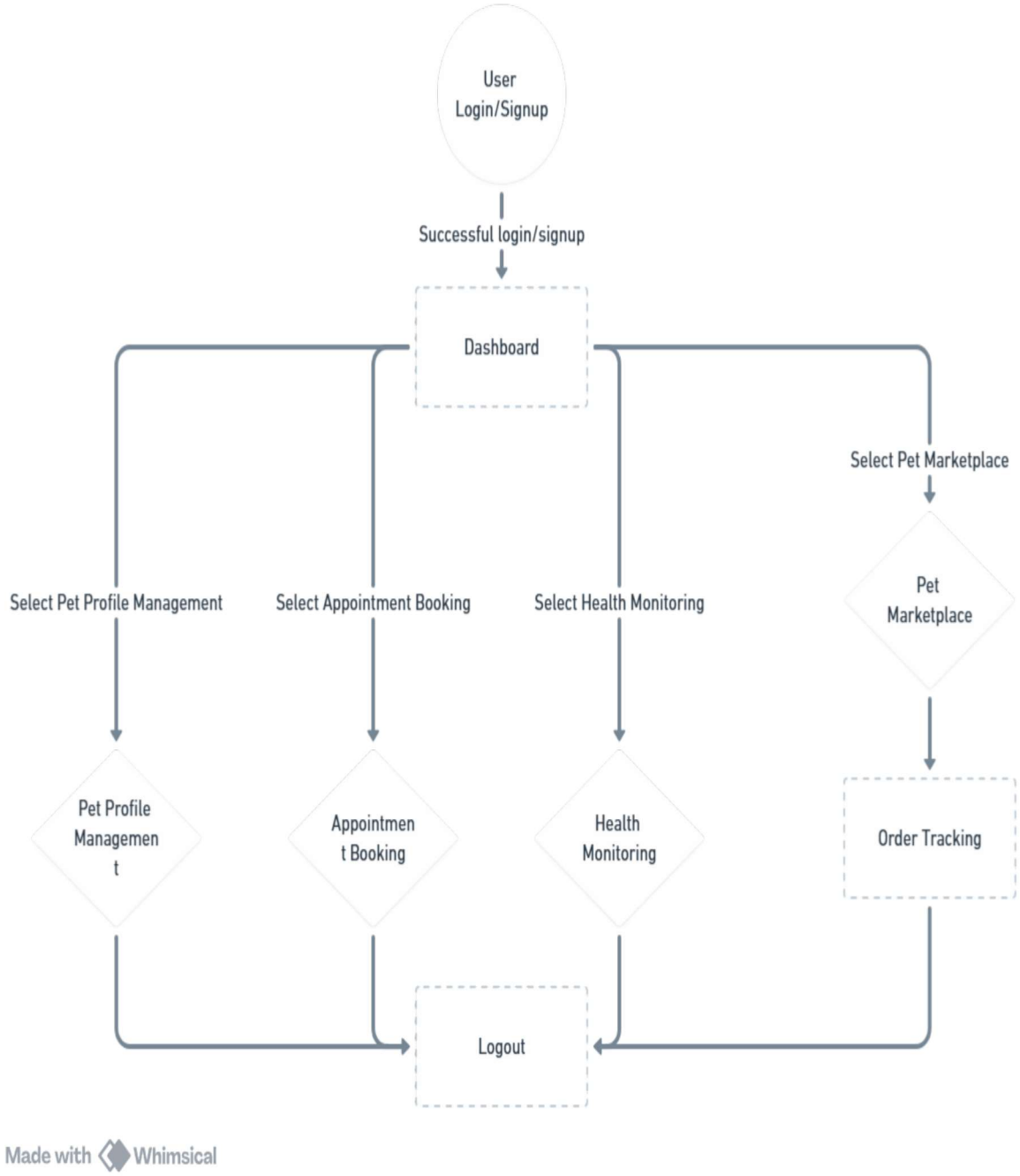

6. Sample Dashboard:

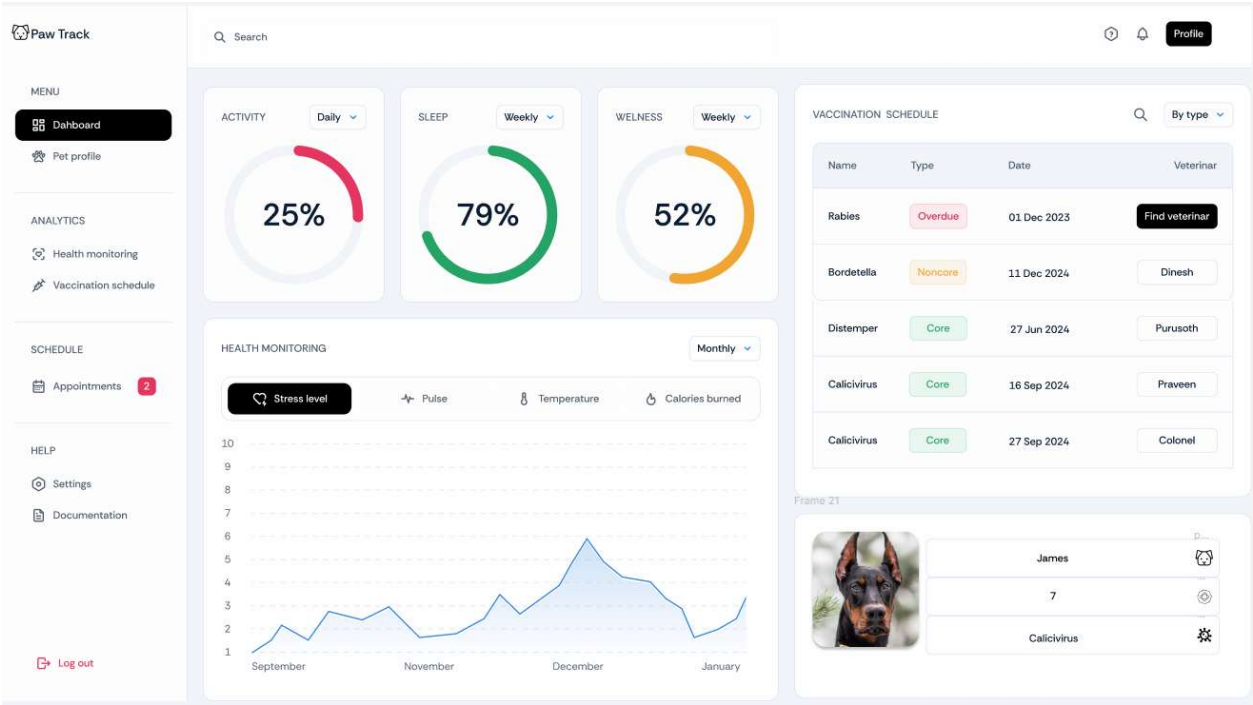
Paw Track
Search
Profile
MENU
Dahboard
Pet profile
ANALYTICS
Health monitoring
Vaccination schedule
SCHEDULE
Appointments
2
HELP
Settings
Documentation
Log out
ACTIVITY
Daily
25%
SLEEP
Weekly
79%
WELNESS
Weekly
52%
VACCINATION SCHEDULE
By type
Name
Type
Date
Veterinar
Rabies
Overdue
01 Dec 2023
Find veterinar
Bordetella
Noncore
11 Dec 2024
Dinesh
Distemper
Core
27 Jun 2024
Purusoth
Calicivirus
Core
16 Sep 2024
Praveen
Calicivirus
Core
27 Sep 2024
Colonel
HEALTH MONITORING
Monthly
Stress level
Pulse
Temperature
Calories burned
10
9
8
7
6
5
4
3
2
1
September
November
December
January
James
7
Calicivirus